

Instructions for Certification Authority Certificate Installing

To install a **Certification Authority Certificate**, you must:

1. Go to the following Web address: <https://client.dotbank.md:4443/certsrv/certcarc.asp>.
2. On accessing the respective link address, a window will appear as in the image below. You should click on the link **"Install this CA certificate chain"**.

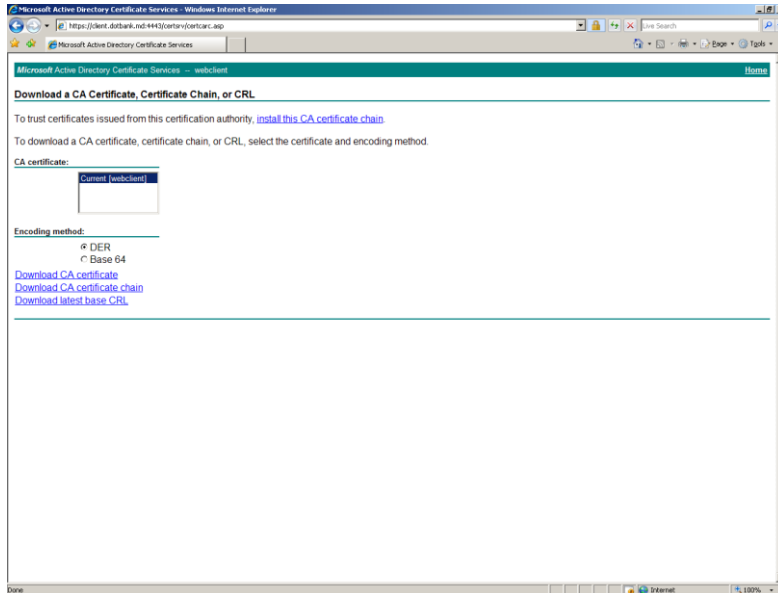

3. After you have clicked the respective link, a dialog box will be displayed with two options (as in the image below). You should click the **YES** button.

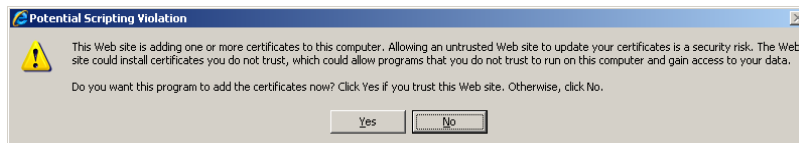

4. After having clicked the **YES** button, the system will send you a message (as in the image below) which will inform you that the Certificate has been successfully installed.

