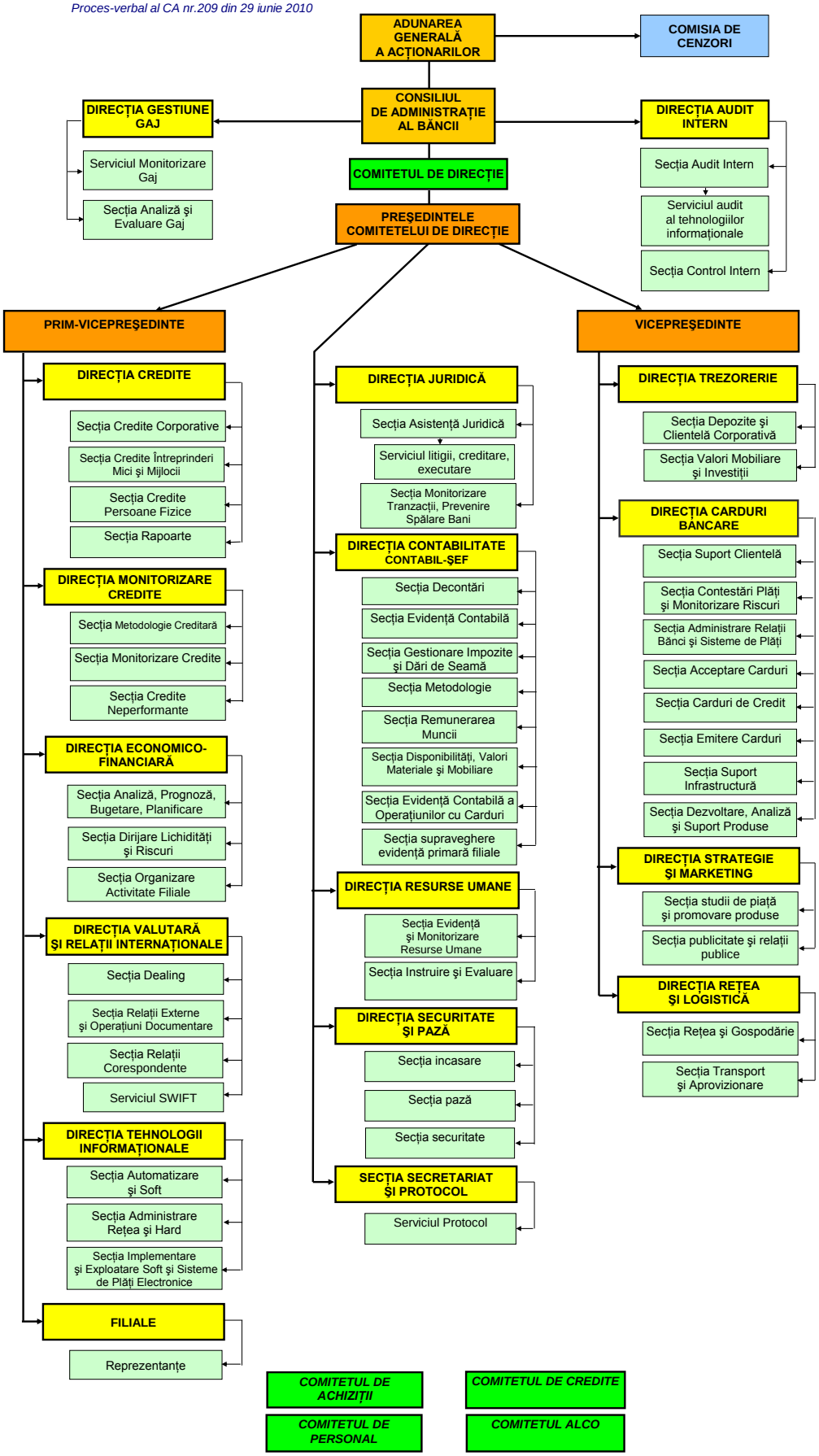STRUCTURA ORGANIZATORICĂ A BC Victoriabank SA
Proces-verbal al CA nr.209 din 29 iunie 2010